GIBSON PARTNERS IN PROPERTY

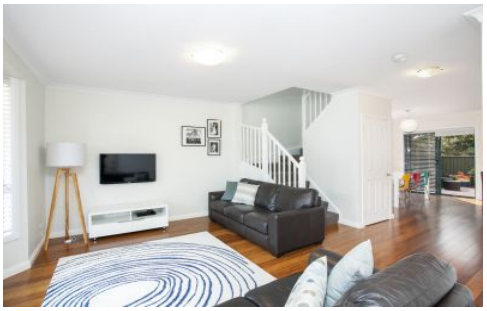

2/39-41 Searl Road Cronulla NSW

3 2 2

Situated in a boutique development of only seven, this impressively proportioned and pristinely presented 3 bedroom townhouse speaks quality finishes throughout offering chic light-filled interiors and a large sun splashed courtyard ideal for entertaining.

With not a cent to spend, this exceptional town home provides low maintenance living in a prized central location within an easy stroll of bays, beaches, parks, cafes, restaurants and transport.

* Freshly painted with a modern decorative finish throughout
* Separate lounge and dining area filled with natural light

For full version visit the website

Type : Townhouse
Price : $ 900,000
View : https://www.gibsonpartners.com/sale/nsw/sutherland/cronulla/residential/townhouse/5853663

Ivan Lampret
02 9523 1333

Karla Madgwick
02 9523 1333

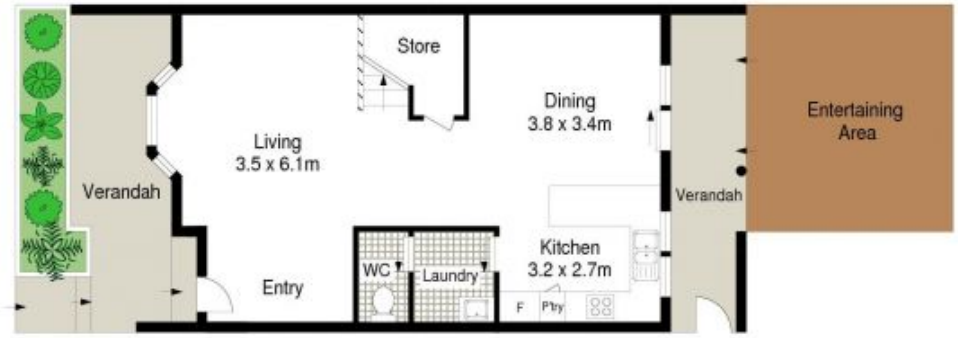

GROUND FLOOR

FIRST FLOOR

BASEMENT

0 1 2 3 4 5 METERS

Scale in metres. Indicative only. Dimensions are approximate. All information contained herein is gathered from sources we believe to be reliable. However we cannot guarantee its accuracy and interested persons should rely on their own enquiries.

2/39 Searl Road, Cronulla

gibson