GIBSON PARTNERS IN PROPERTY

1304/20 Gerrale Street Cronulla NSW

2 2 1

Be immediately impressed by the natural light and panoramic ocean vista that surrounds this premium penthouse apartment situated on the 13th floor of the well renowned Cecil Apartments.

Embraced by refreshing summer breezes, glorious sunshine and views spanning from Gunnamatta Bay, across Cronulla's beaches to Kurnell and beyond, this impressive beachside apartment offers an unbeatable lifestyle opportunity. Whether you like an early morning walk, a paddle, a swim or surf, it's all at your doorstep or just sit and enjoy the ever changing vista and the passing parade on the Esplanade all in the privacy of your own apartment.

- Views from Gunnamatta Bay, across Cronulla's beaches

View : https://www.gibsonpartners.com/sale/nsw/sutherland/cronulla/residential/apartment/5854518

Ivan Lampret
02 9523 1333

Karla Madgwick
02 9523 1333

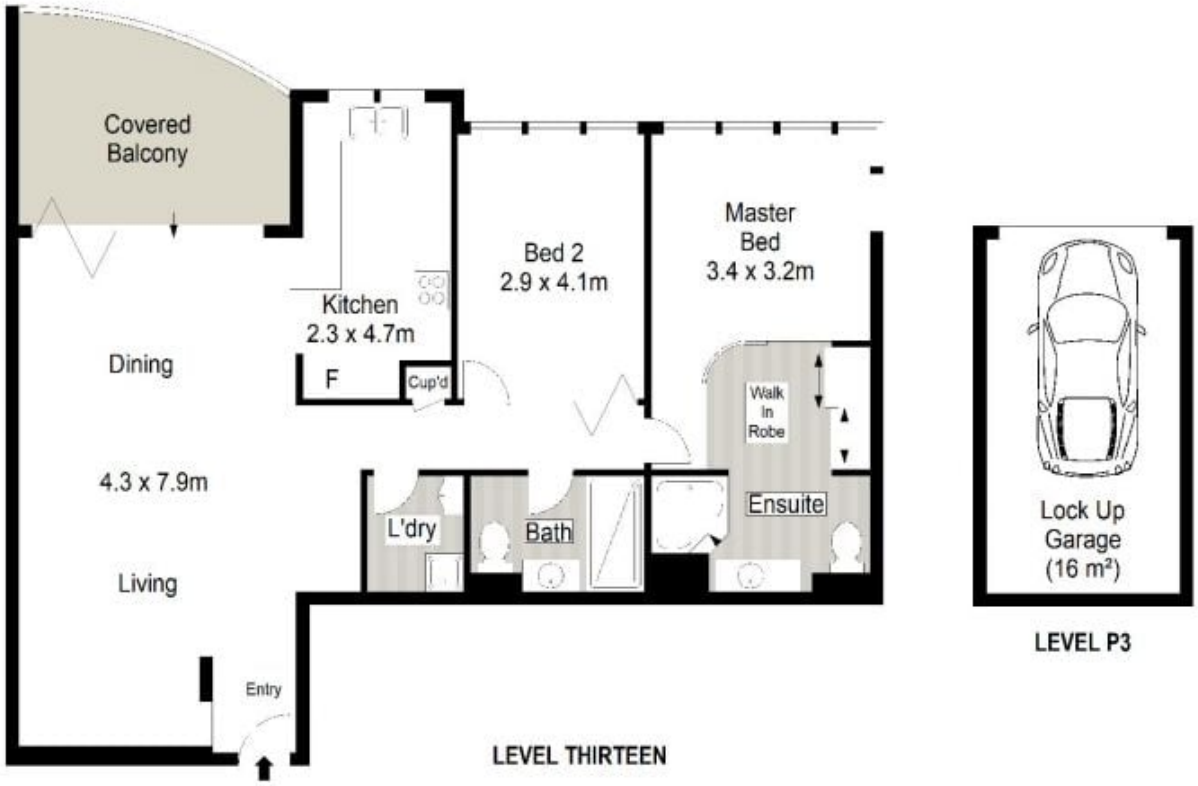

0 1 2 3 4 5 METRES

Gibson Partners Real Estate Pty Ltd

1304/20 Gerrale Street, Cronulla

GIBSON