GIBSON PARTNERS IN PROPERTY

12 Laguna Street Caringbah South NSW

4 2 2

Showcasing picture-perfect Hamptons inspired interiors, this beautiful home flooded with natural light is a glorious haven with an emphasis on family functionality and flexible living options.

Set like a gem amongst the treelined street in a sought-after Caringbah South locale with an abundance of local amenities just minutes away, this open-plan lifestyle on offer provides the perfect place for the family to come together.

- Spacious open-plan living & dining areas offer a seamless outdoor flow
- Sleek Caesarstone island kitchen, butler's pantry &

For full version visit the website

Type : House
Price : $ 1,740,000
Land Size : 562.8 sqm
View : https://www.gibsonpartners.com/sale/nsw/sutherland/caringbah-south/residential/house/5855124

Justin Buck
02 9523 1333

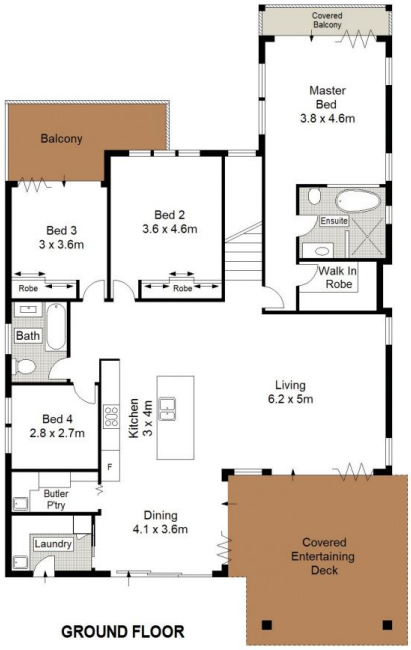

GROUND FLOOR

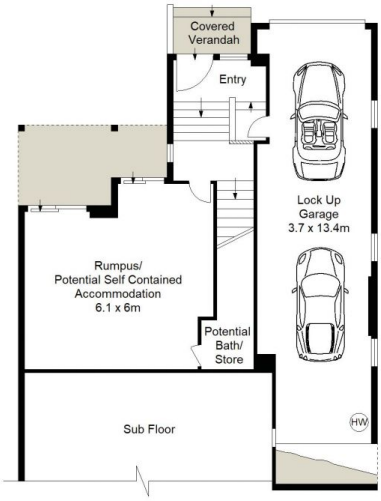

LOWER GROUND FLOOR

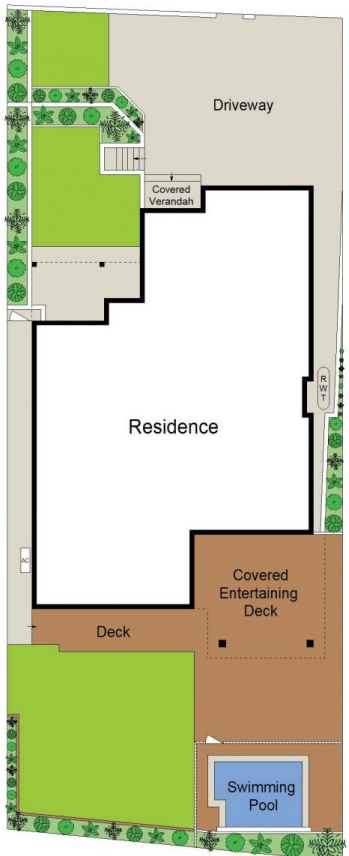

SITE PLAN (NOT TO SCALE)

0 1 2 3 4 5 METRES.

Gibson Partners Real Estate Pty Ltd

Scale in metres. Indicative only. Dimensions are approximate. All information contained herein is gathered from sources we believe to be reliable. However we cannot guarantee its accuracy and interested persons should rely on their own enquiries.

12 Laguna Street, Caringbah

GIBSON